

STRUCTURAL

MECHANICAL

ELECTRICAL

CIVIL

Drawing History

No.	Description	Date

DRAWN BY:TA JN: 25-036

**Red River BMX**  
Grand Forks, ND

NOT FOR  
CONSTRUCTION

Site Plan  
SHEET  
**A001**



**1a** SITE PLAN  
1/16" = 1'-0"

7/24/2025 9:54:55 AM

STRUCTURAL

MECHANICAL

ELECTRICAL

CIVIL

Drawing History

No.	Description	Date

DRAWN BY:TA      JN: 25-036

**Red River BMX**  
Grand Forks, ND

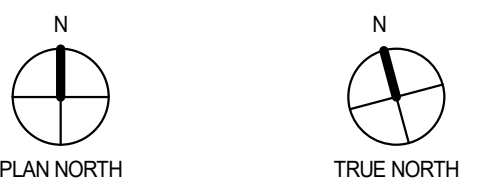

NOT FOR CONSTRUCTION

Floor Plan

SHEET

**A101**

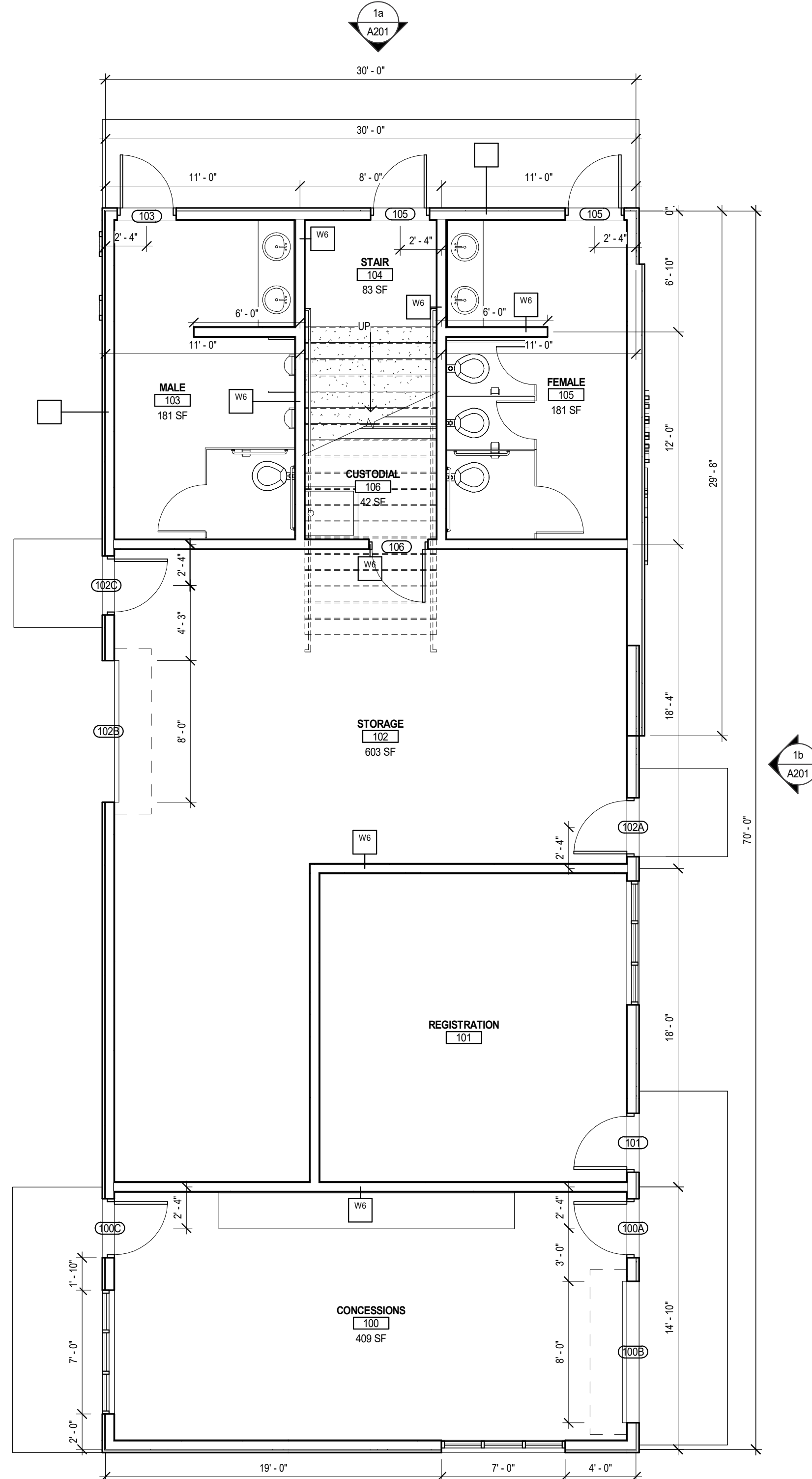

**1a** FIRST FLOOR PLAN  
3/16" = 1'-0"

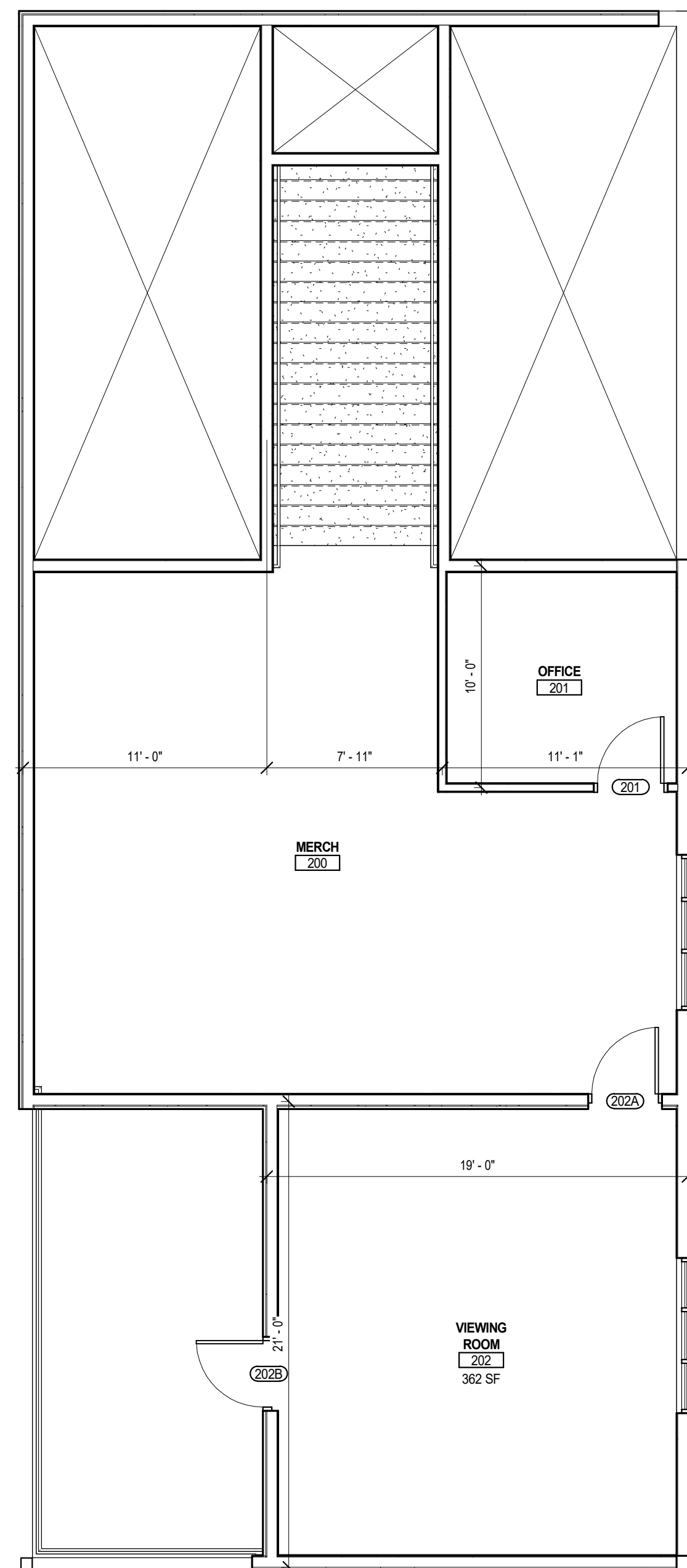

**3a** SECOND FLOOR PLAN  
3/16" = 1'-0"

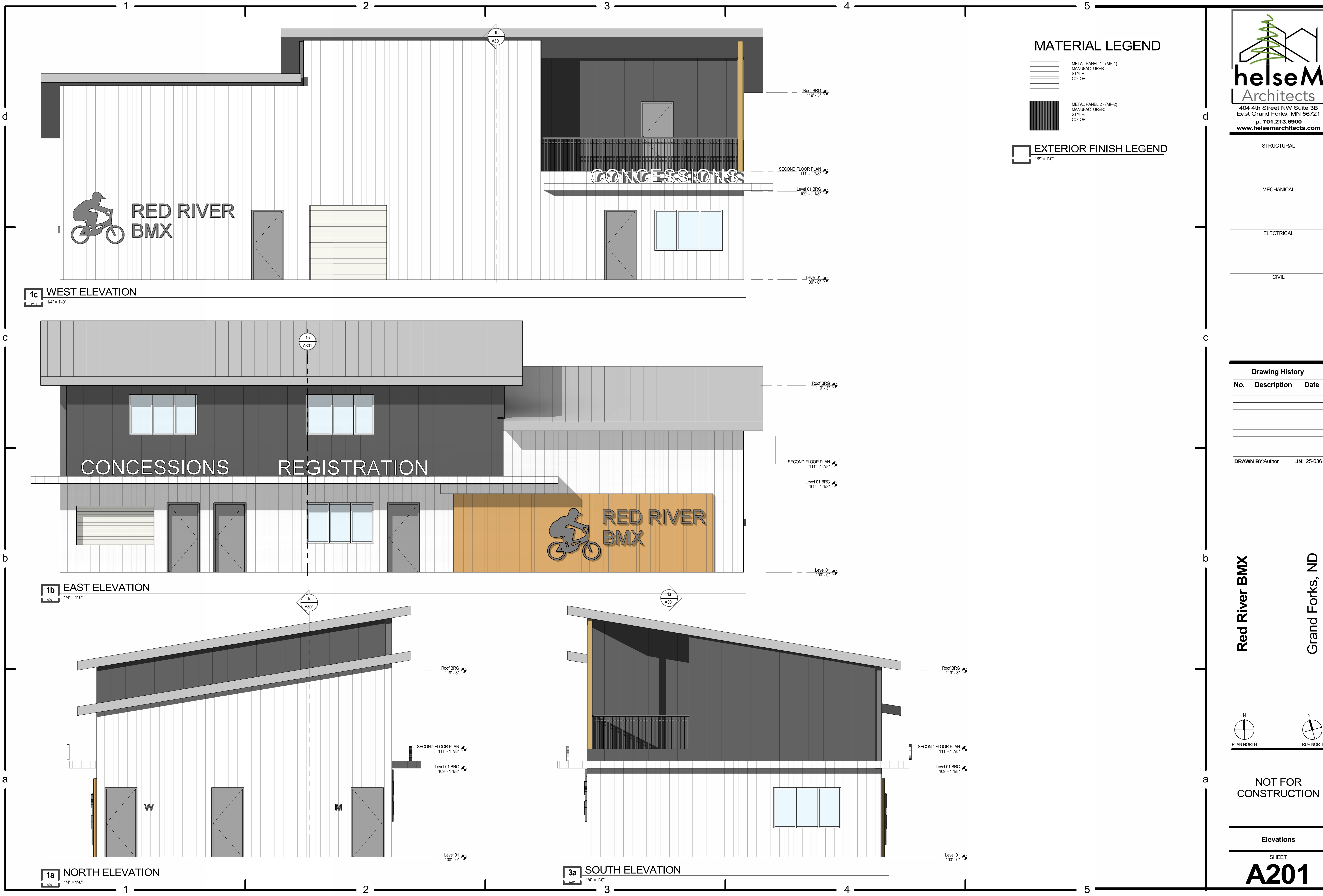

**MATERIAL LEGEND**

- METAL PANEL 1 - (MP-1)  
MANUFACTURER:  
STYLE:  
COLOR:
- METAL PANEL 2 - (MP-2)  
MANUFACTURER:  
STYLE:  
COLOR:

**EXTERIOR FINISH LEGEND**  
1/8" = 1'-0"

**helseM**  
Architects  
404 4th Street NW Suite 3B  
East Grand Forks, MN 56721  
p. 701.213.6900  
www.helsemarchitects.com

- STRUCTURAL
- MECHANICAL
- ELECTRICAL
- CIVIL

**Drawing History**

No.	Description	Date

DRAWN BY: Author      JN: 25-036

**Red River BMX**  
Grand Forks, ND



NOT FOR CONSTRUCTION

Elevations  
SHEET  
**A201**

7/24/2025 8:55:00 AM

STRUCTURAL

MECHANICAL

ELECTRICAL

CIVIL

Drawing History

No.	Description	Date

DRAWN BY:TA JN: 25-036

**Red River BMX**  
Grand Forks, ND

NOT FOR  
CONSTRUCTION

Building Sections  
SHEET  
**A301**

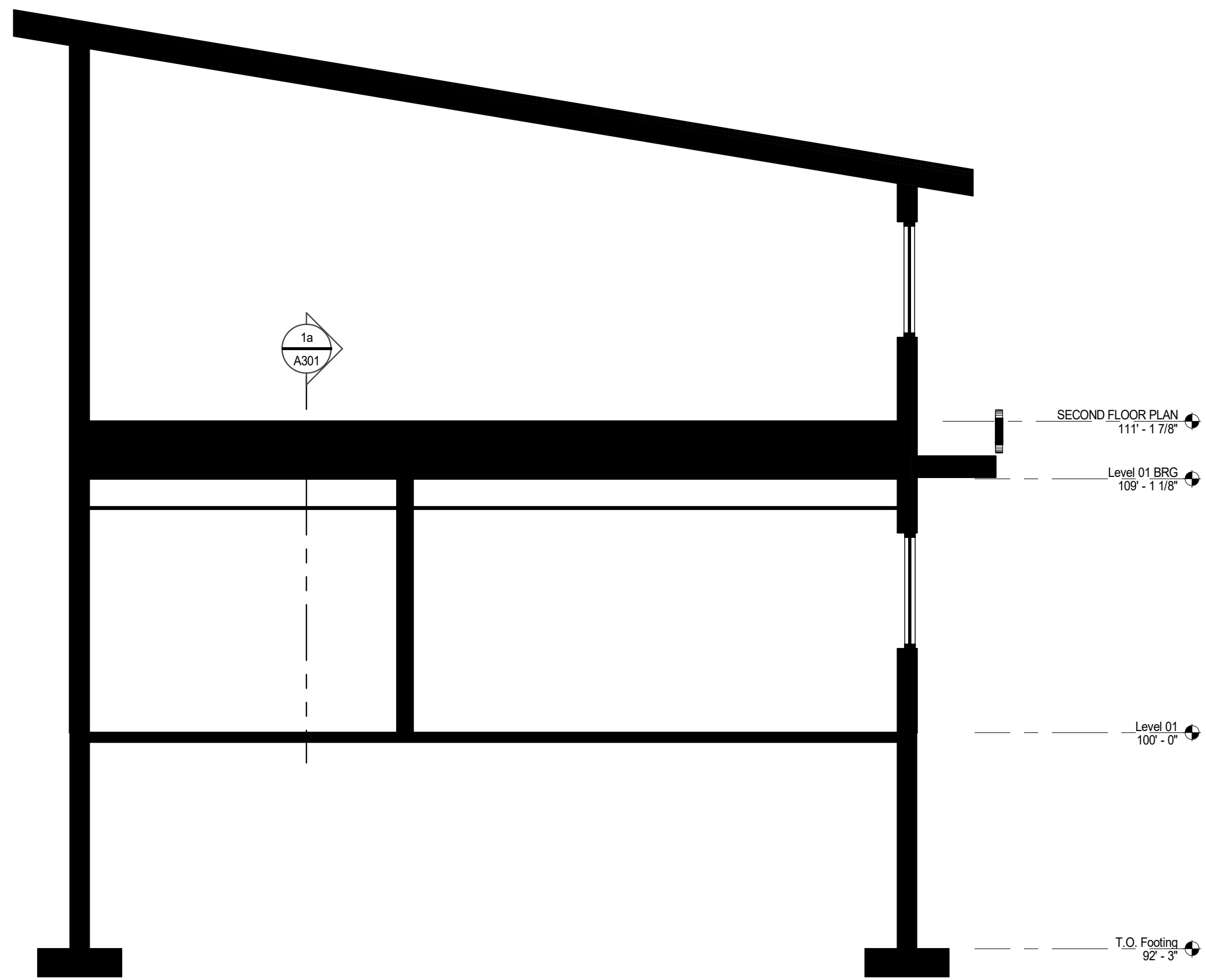

**1b** BUILDING SECTION  
1/4" = 1'-0"

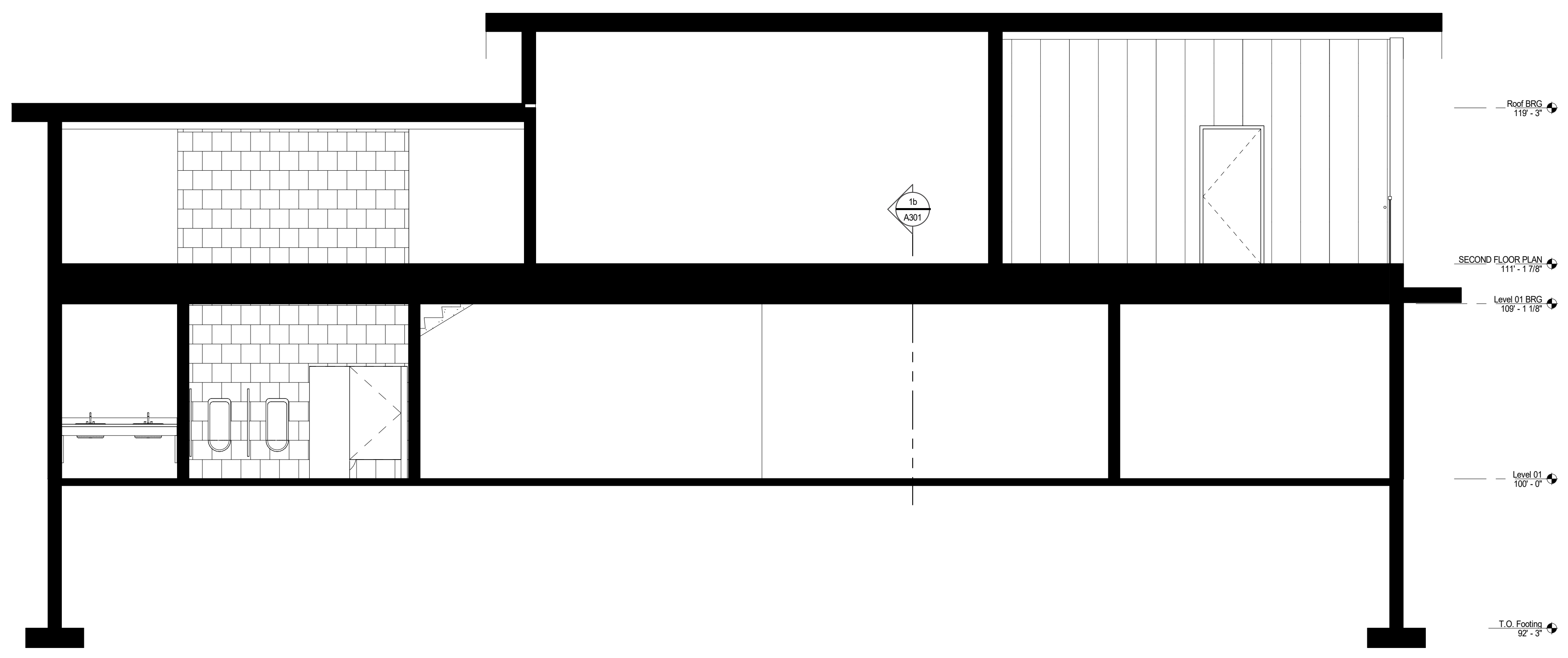

**1a** BUILDING SECTION  
1/4" = 1'-0"

7/24/2025 9:55:01 AM