

Estimated Cost: \$6,300,000
Estimated Cost at Time of Construction: \$8,500,000
Estimated Construction Time: 4-years

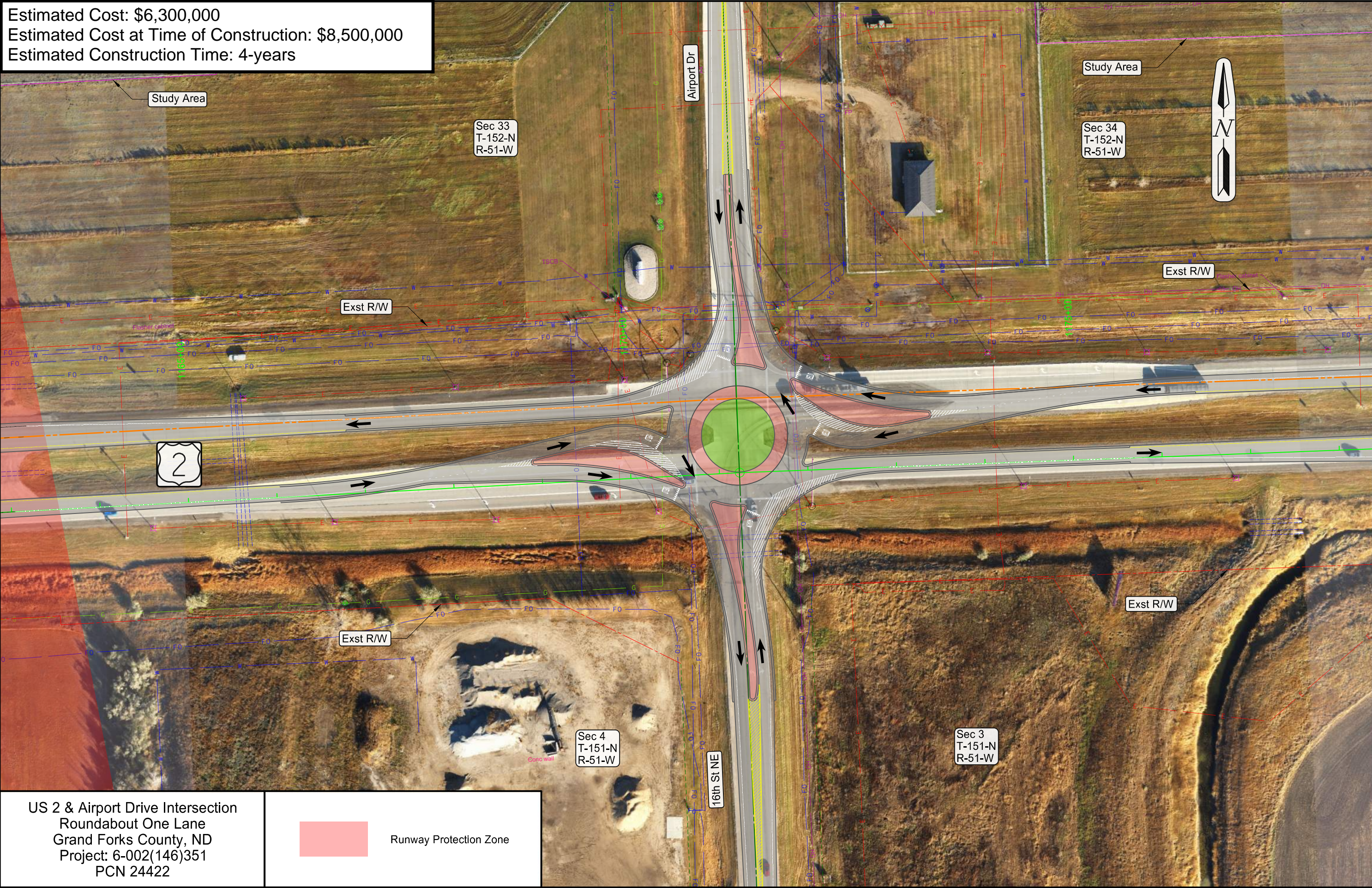

Study Area

Sec 33
T-152-N
R-51-W

Study Area

Sec 34
T-152-N
R-51-W

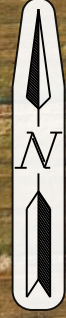

Exst R/W

Exst R/W



Exst R/W

Exst R/W

Sec 4
T-151-N
R-51-W

16th St NE

Sec 3
T-151-N
R-51-W

US 2 & Airport Drive Intersection
Roundabout One Lane
Grand Forks County, ND
Project: 6-002(146)351
PCN 24422

 Runway Protection Zone

Estimated Cost: \$8,900,000
Estimated Cost at Time of Construction: \$12,000,000
Estimated Construction Time: 4-years

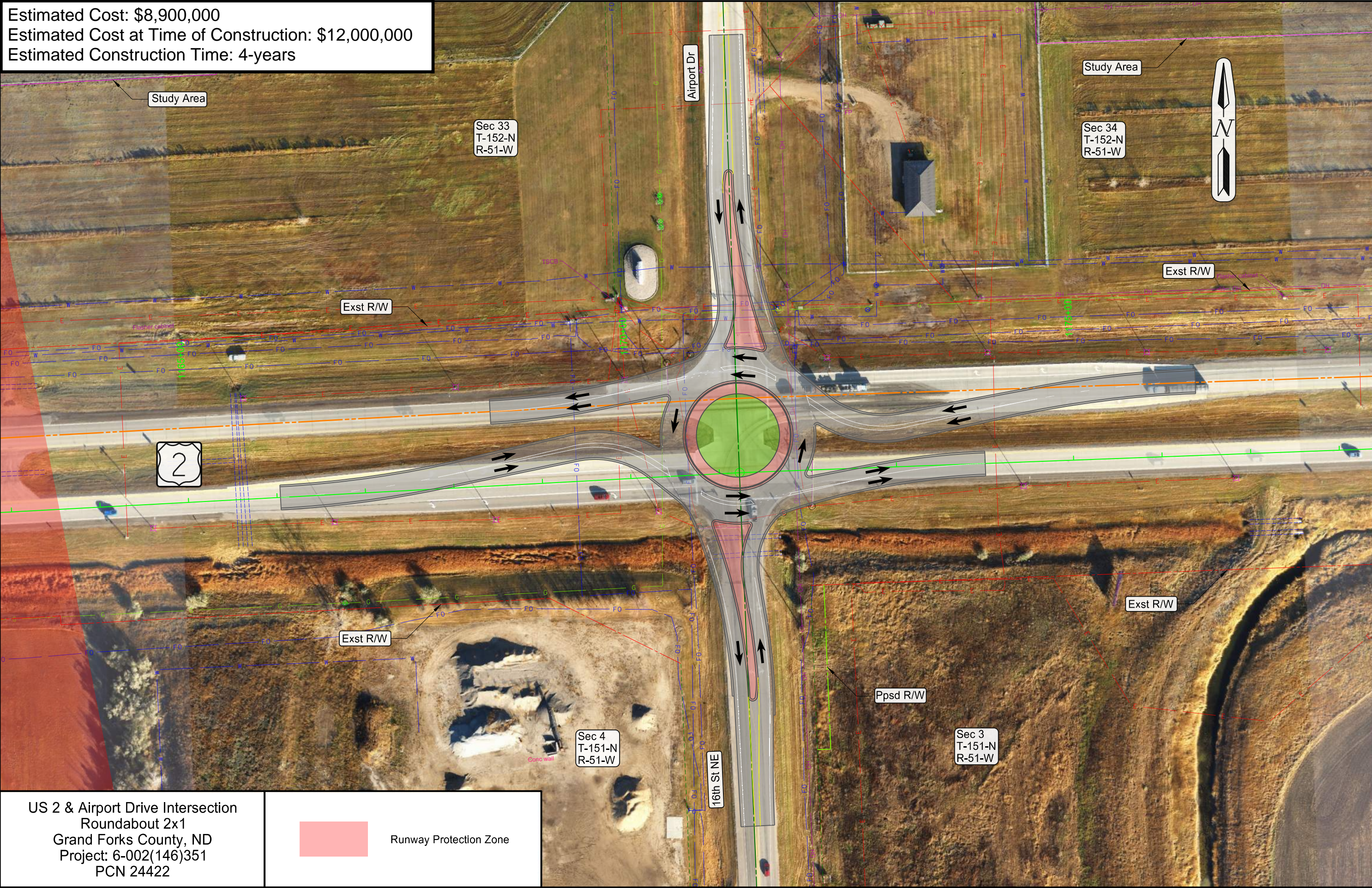

16th St NE

Sec 4
T-151-N
R-51-W

Sec 3
T-151-N
R-51-W

Study Area

Sec 34
T-152-N
R-51-W

Exst R/W

Exst R/W

Ppsd R/W

Exst R/W

Exst R/W

Sec 33
T-152-N
R-51-W

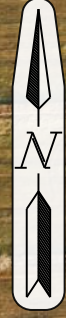

US 2 & Airport Drive Intersection
Roundabout 2x1
Grand Forks County, ND
Project: 6-002(146)351
PCN 24422

 Runway Protection Zone

Estimated Cost: \$46,300,000
Estimated Cost at Time of Construction: \$99,900,000
Estimated Construction Time: 10-years

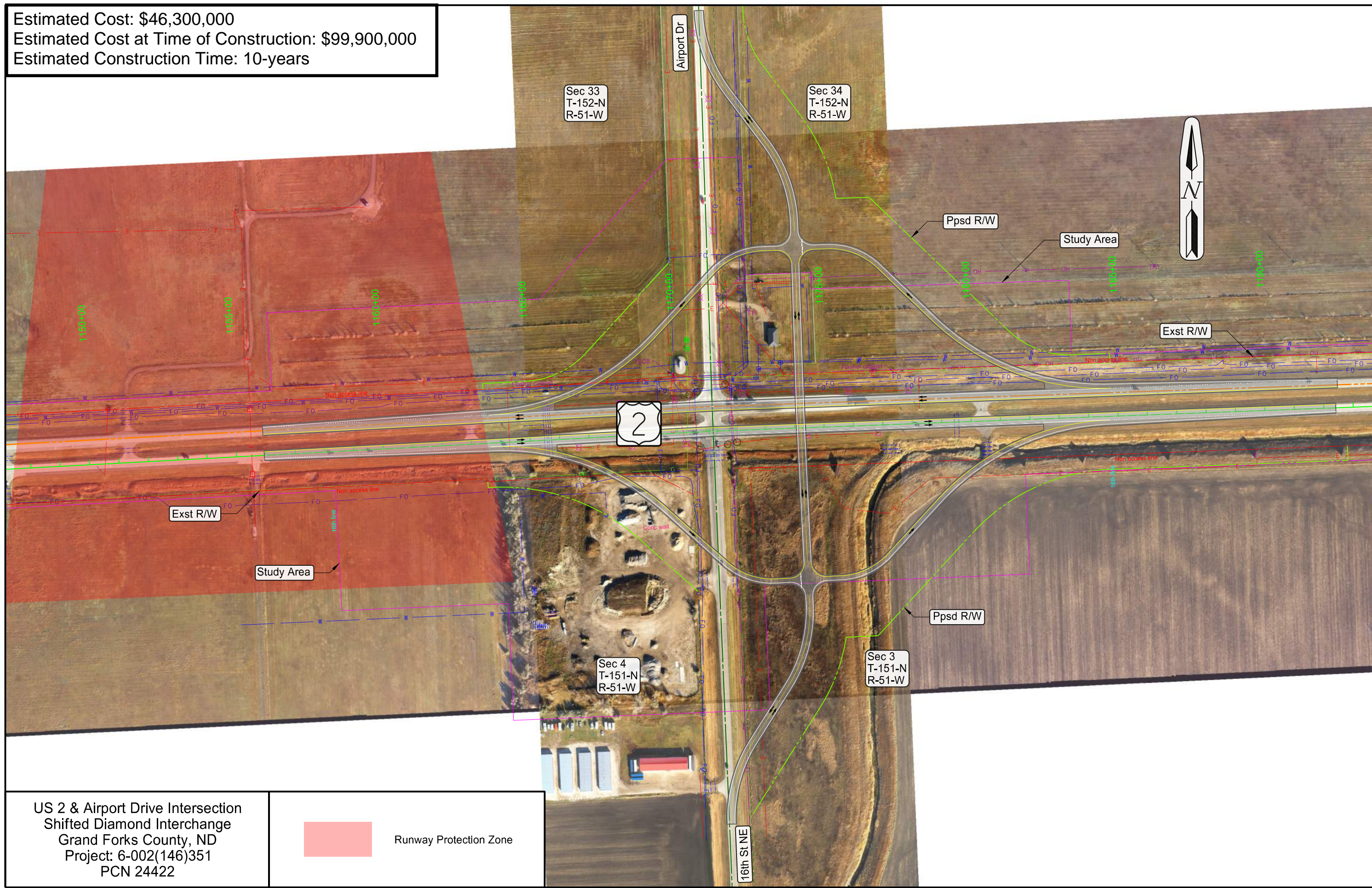

Sec 33
T-152-N
R-51-W

Sec 34
T-152-N
R-51-W

Sec 4
T-151-N
R-51-W

Sec 3
T-151-N
R-51-W

Airport Dr

16th St NE

2

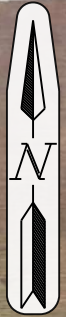

Ppsd R/W

Study Area

Exst R/W

Exst R/W

Study Area

Ppsd R/W

US 2 & Airport Drive Intersection
Shifted Diamond Interchange
Grand Forks County, ND
Project: 6-002(146)351
PCN 24422

 Runway Protection Zone